RoHS

NO.	CONTENT	DATE
A10	NEW	20260309
A11		
A12		
A13		
A14		

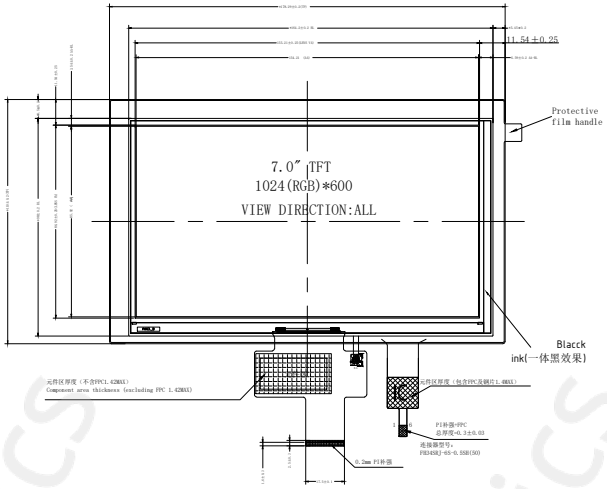

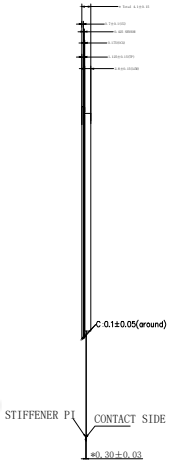

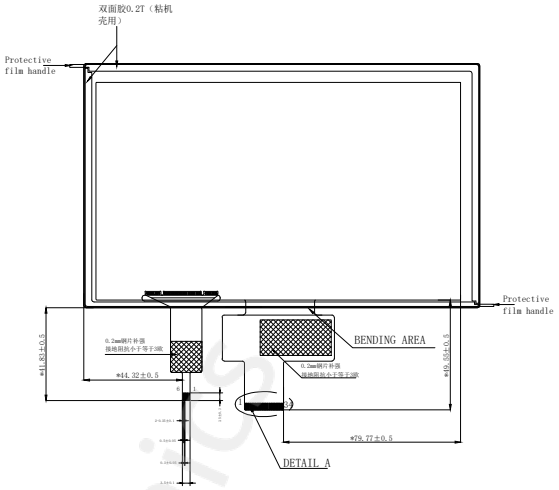

NO	PIN
1	VLED(5V)
2	VLED(5V)
3	NC
4	GND(FB1)
5	GND(FB2)
6	GND(FB3)
7	GND(FB4)
8	CABC
9	RESET
10	VPP(motherboard NC)
11	NC
12	GND
13	D0P
14	D0N
15	GND
16	D1P
17	D1N
18	GND
19	CLKP
20	CLKN
21	GND
22	D2P
23	D2N
24	GND
25	D3P
26	D3N
27	GND
28	NC
29	VDD_3V3
30	VDD_3V3
31	VDD_3V3
32	NC
33	GND
34	GND

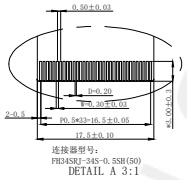

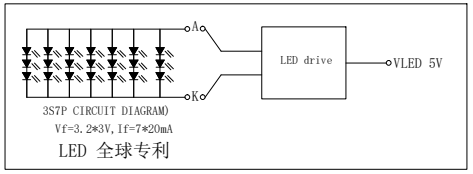

CTP Definition

Pin NO	Definition
1	GND
2	SDA
3	SCL
4	INT
5	RESET
6	VDD 3.3V

LCD备注要求:
1. LCD显示模式: 7.0 TFT
2. LCD 驱动IC: JD9165BA
3. 操作温度: -20° C TO 60° C
4. 存储温度: -30° C TO 80° C
5. 背光LED灯:21 CHIP WHITE
   LUMINANCE: MIN 300cd/m2; TYP350cd/m2 (中心点)
6. INTERFACE: MIPI
7. TFT LCM VDD: 3.3V
8. 图纸未注公差: ±0.2mm
9. 重点参照尺寸: 带*表示为关键尺寸

TP NOTES:
1. GFF
2. TP-IC: TBD
3. Cover plate substrate: sodalime T=0.7mm,2D;
4. Surface Hardness:>7H(750gf)
5. Treatment: AF

Customer approve	DJN 帝晶光电 DJN OPTRONICS TECHNOLOGY CO., LTD.			
Model No	-	Part No	SZA7150	
Drawing Title	7.0"TLCM	Drawn	ZLY	A3
Drawing No	D-RD-***-26	Checked	CK	Unit MM
Scale 1:1	第三视角	Approve	leo	Page 1/1